

Sold

URBAN EDEN SUITES

5 Waihou Crescent, Albany Heights

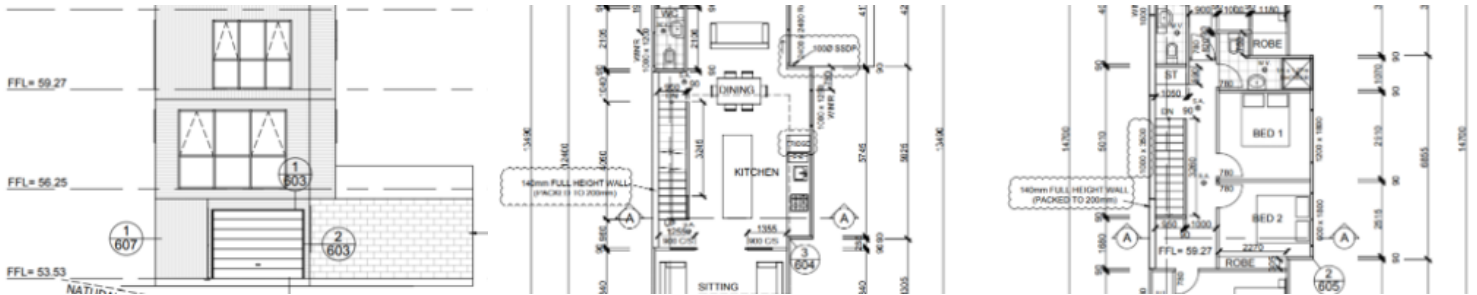

Brand Spanking New Home

Sparkling Brand New Homes off plan. Constructed by Master Building Company with 10 years Master Building Guarantee. Urban Eden neighbourhood has been clearly designed to incorporate the nature of Urban living in a bold and bright concept.

Proposed building plan - Building which contains 3 Storeys, 4 Bedrooms, 2.5 bathrooms and 1 car garage. Land area of 176m² with building area 172.5m². Affordable, FREEHOLD titles and NO body corporate FEES. Possible weekly rental \$800 - \$880pw.

Location perfect for young couples, investors and family. The fantastic new neighbourhood to great childcare, college and university (Massey University). Albany shopping and leisure centre nearby, easy access to local community sports & leisure centre, tennis clubs and activity parks.

New funding approved for a new link road between Gills Road and

🚗 4 🚿 2 🏠 176m²

Price	SOLD
Property Type	Residential
Property ID	226
Land Area	176 m ²

Agent Details

Greg Antona - +64 21 775 287
Sammie Chan - 021 182 1202

Office Details

Mars Realty
Suite 3 227A Dairy Flat
Highway Albany, Auckland City,
AUK, 0632 New Zealand
09 448 5299



Oteha Valley Road, and improvements to cycleways, walkways, and playgrounds will benefit the central convenience on your property.



Details of the new link road can be found here:

<https://at.govt.nz/projects-roadworks/albany-developments/medallion-drive-link/> Moving in to enjoy!

Greg Antona

021 775 287

gregantona.mars@gmail.com

Sammie Chan

021 182 1202

sammie.chan@marsrealty.co.nz

Reception@marsrealty.co.nz

Mars Realty Group Limited

www.marsrealty.co.nz

09 448 5299

The above information provided has been furnished to us by the vendor/s. We have not verified whether or not that information is accurate and do not have any belief in one way or the other in its accuracy. We do not accept any responsibility to any person for its accuracy and do no more than pass it on. All interested parties should make and rely upon their own inquiries in order to determine whether or not this information is in fact accurate.